

Welcome to the East Area Planning Committee

- This planning committee meeting is held in public but it is not a public meeting.
- There will be an opportunity for the public to address the committee on each application.
- 109 If you wish to speak for or against a planning application, you need to have either requested it in advance, or hand in one of the available speaker forms, or speak to the clerk.
- Information on meeting protocol and conduct at the committee is set out in the Code of Practice.
- This is in the committee agenda just before the first planning application report.

Site plan

110

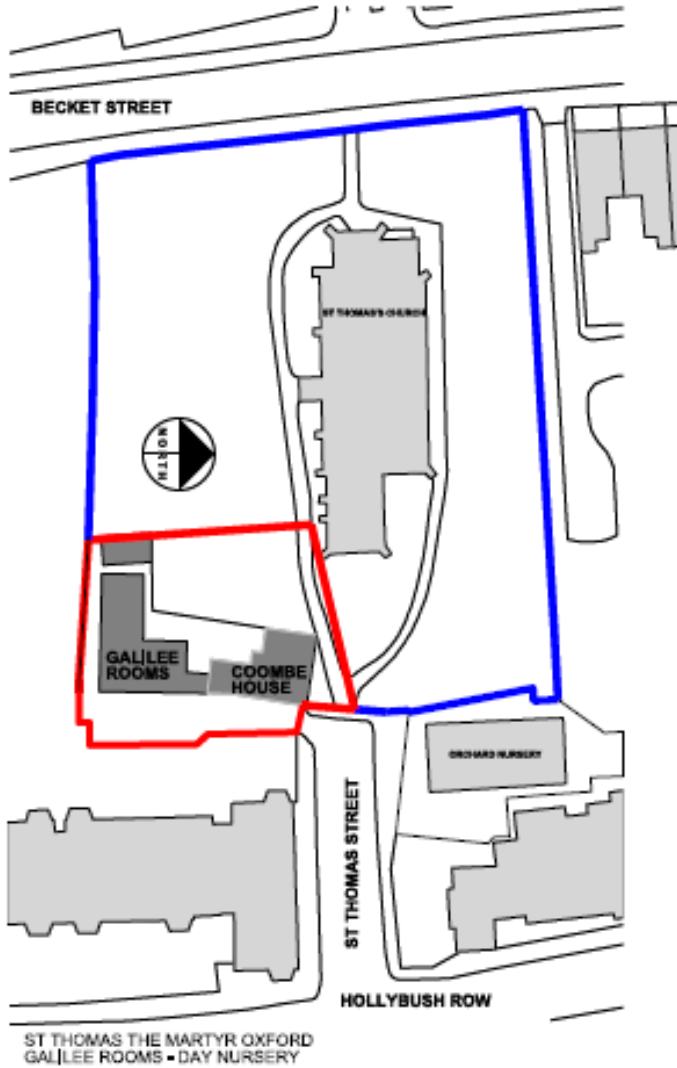

www.oxford.gov.uk



View from St Thomas Street



www.oxford.gov.uk



**OXFORD
CITY
COUNCIL**



View from the North within the rear yard

112



www.oxford.gov.uk



**OXFORD
CITY
COUNCIL**



View from the churchyard



113

www.oxford.gov.uk



**OXFORD
CITY
COUNCIL**



Existing floor plans

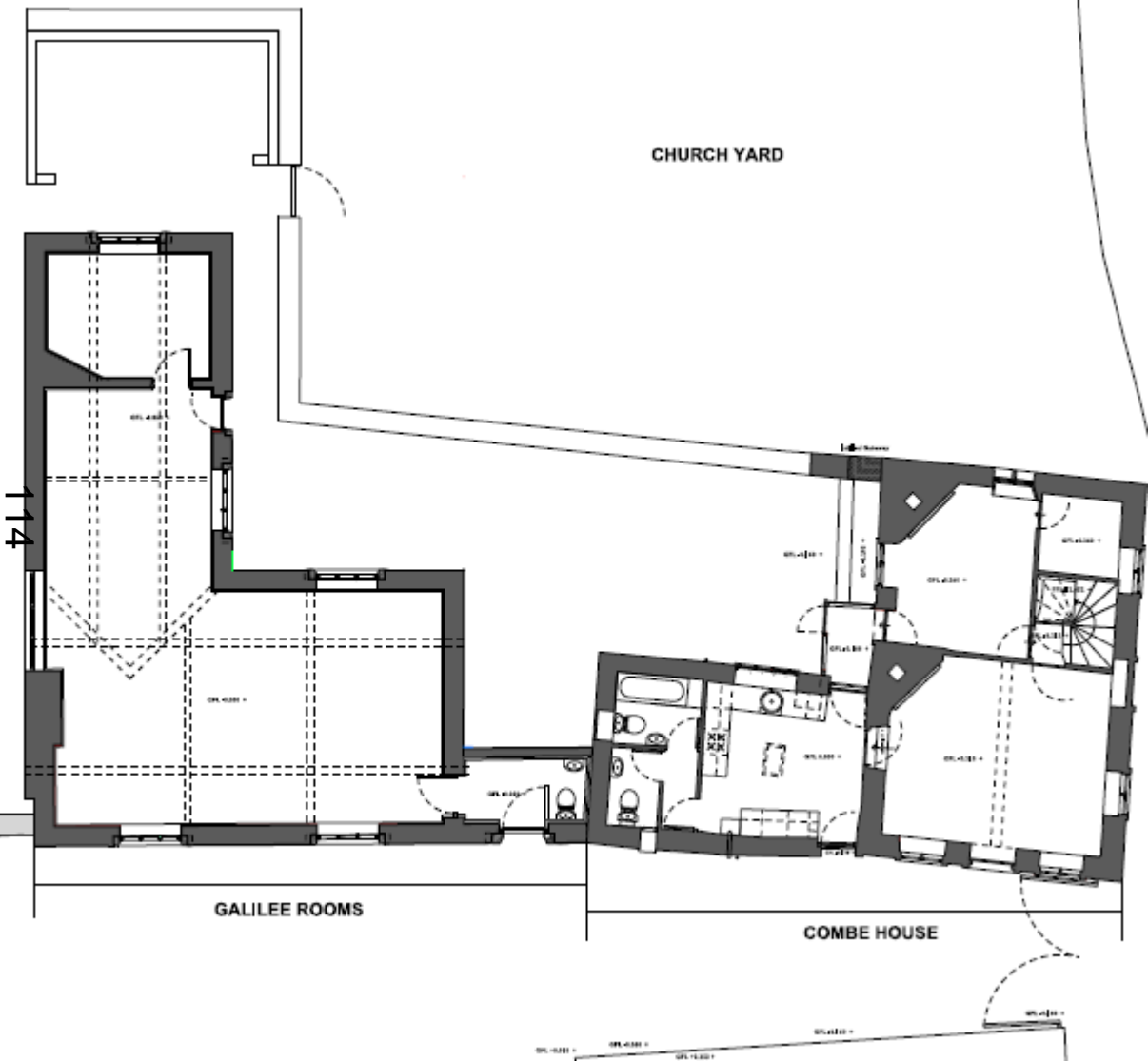

Proposed ground floor/site plan

www.oxford.gov.uk



OXFORD
CITY
COUNCIL

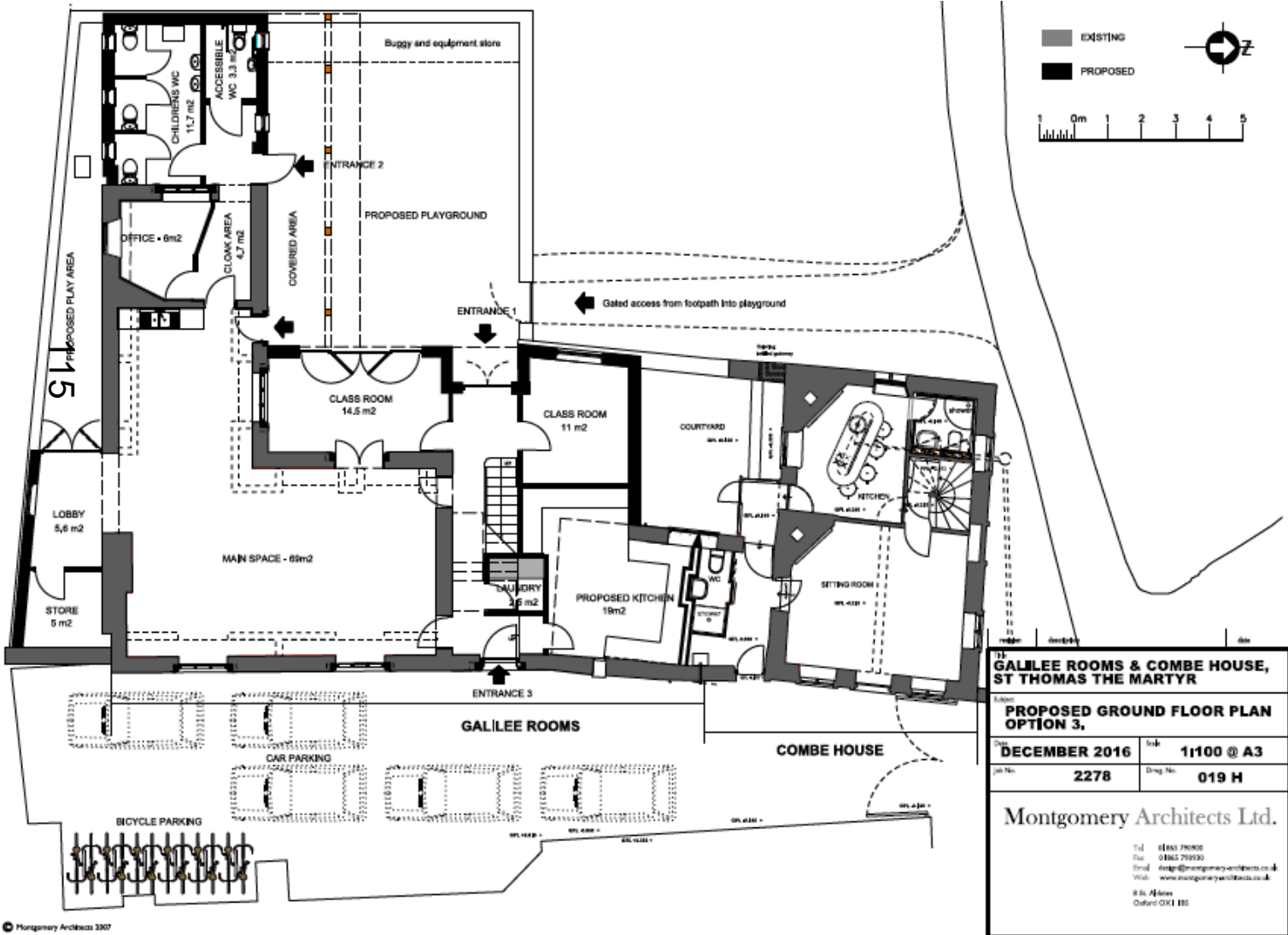

GALILEE ROOMS & COMBE HOUSE, ST THOMAS THE MARTYR	
Subject: PROPOSED GROUND FLOOR PLAN OPTION 3,	
Date: DECEMBER 2016	Scale: 1:100 @ A3
Job No: 2278	Draw No: 019 H
Montgomery Architects Ltd.	
Tel: 01863 790800 Fax: 01863 792930 Email: info@montgomeryarchitects.co.uk Web: www.montgomeryarchitects.co.uk 5 St. Ailes Oxford OX1 1BS	



Existing elevations – South, West East

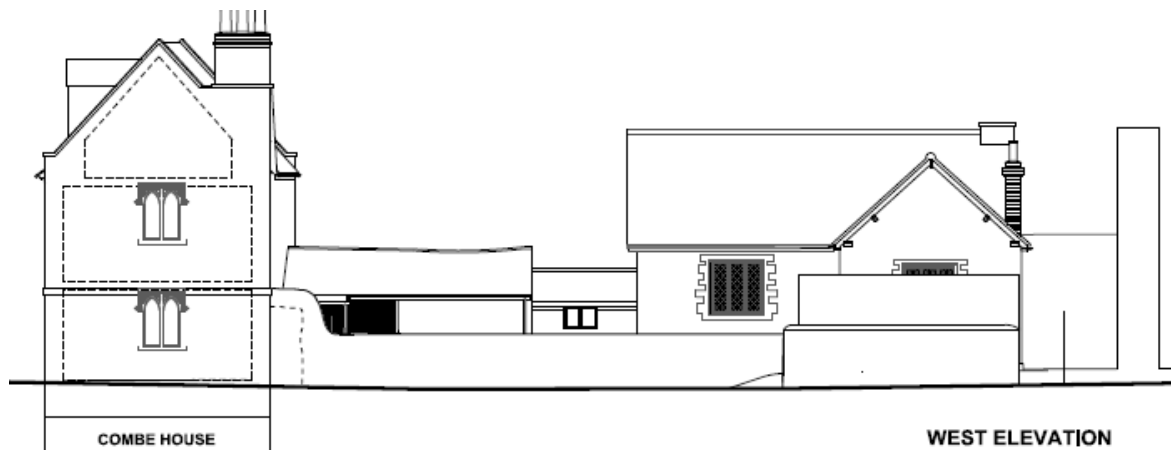
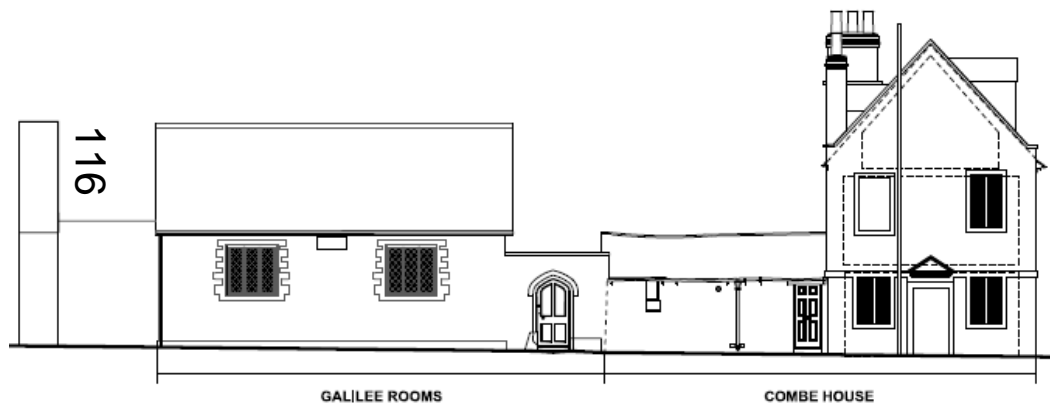
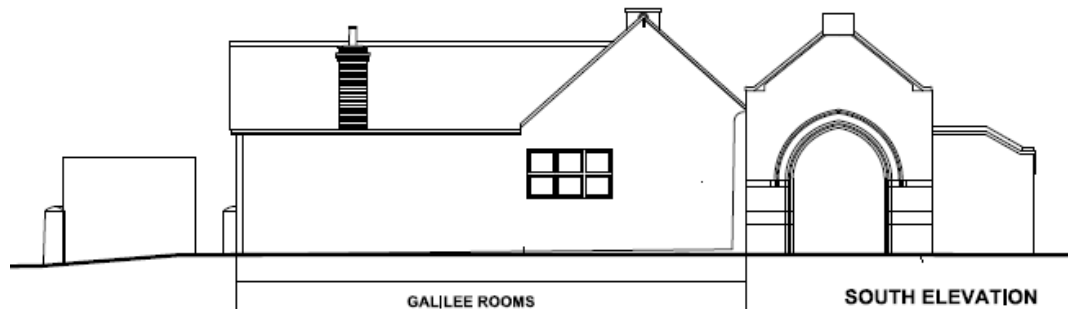

www.oxford.gov.uk



**OXFORD
CITY
COUNCIL**



Proposed elevations – South, West, East

www.oxford.gov.uk



**OXFORD
CITY
COUNCIL**

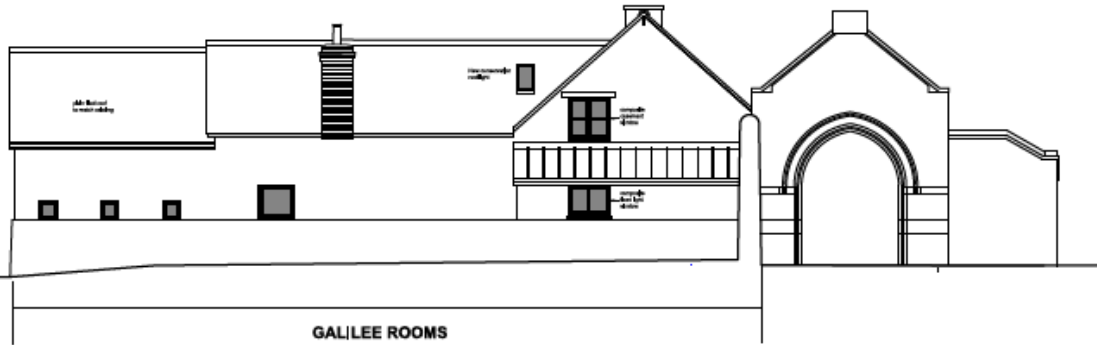

GALILEE ROOMS

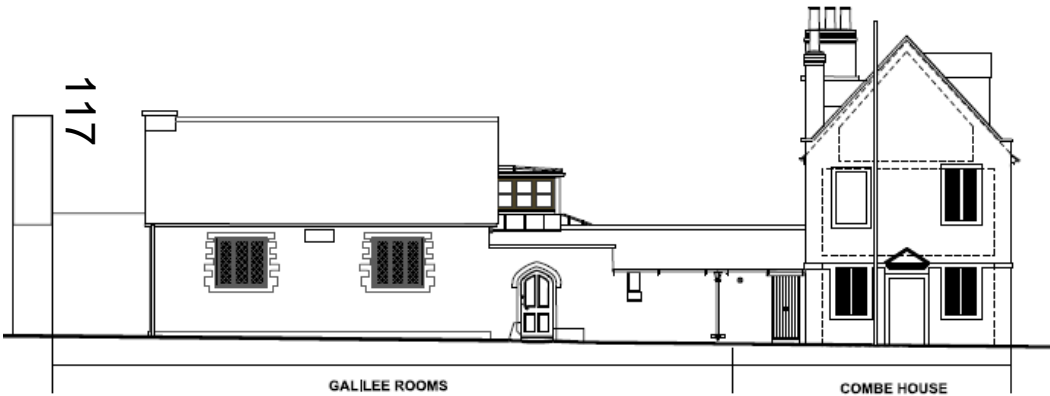

GALILEE ROOMS

COMBE HOUSE



COMBE HOUSE

GALILEE ROOMS

This page is intentionally left blank